

# PLOT PLAN

## LOT 3A

SHEET 2 OF 2

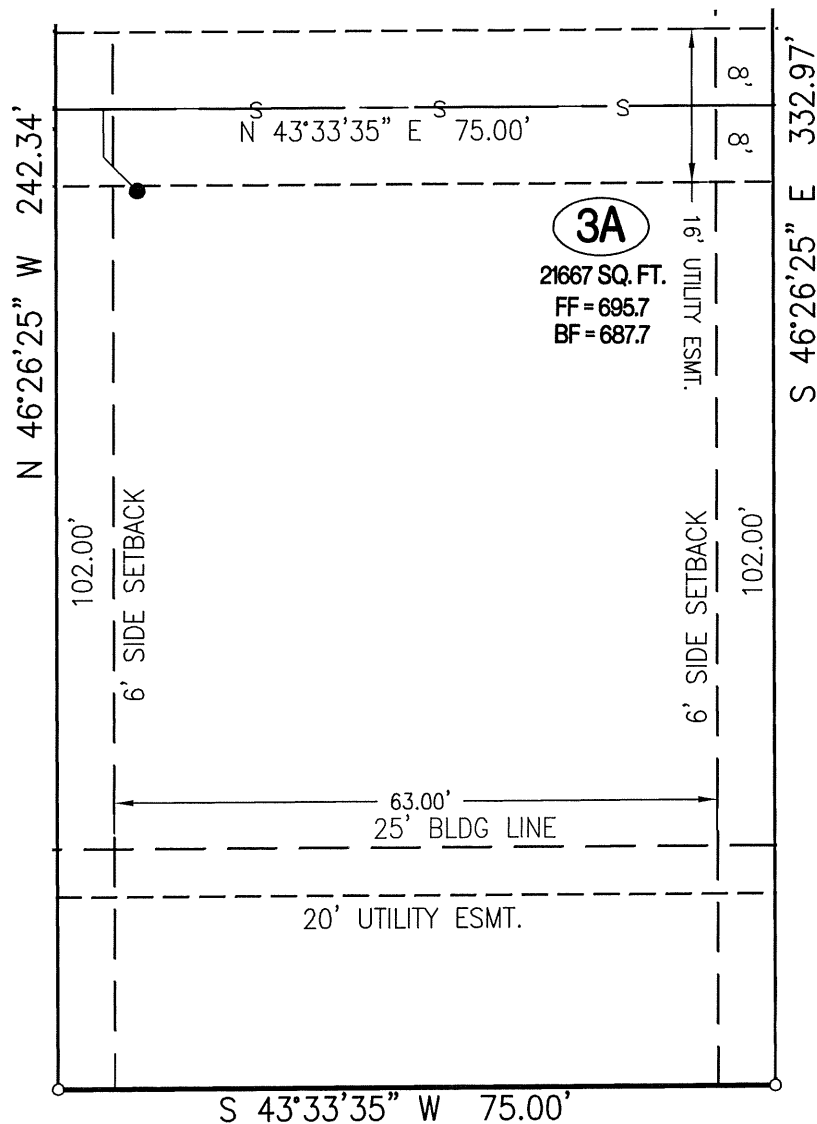
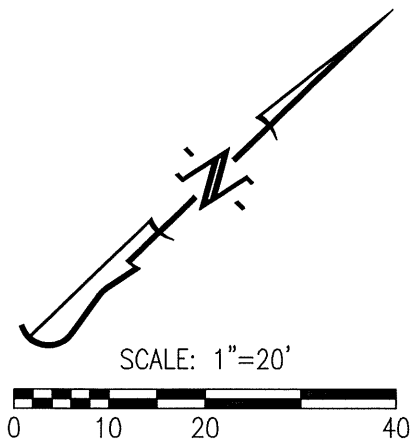

### LEGEND:

- 1/2" IRON PIPE
- PERMANENT MONUMENT
- (R) RADIAL LINE
- S— PROPOSED SANITARY SEWER
- PROPOSED LOCATION OF SEWER LATERAL
- (XXX.XX TC) PROPOSED TOP OF CURB EL. BASED ON DESIGN PLAN
- FF = XXX.X MINIMUM FINISHED FLOOR

### DESCRIPTION:

LOT 3A OF CREEK RIDGE, PLAT No. 1-A,  
RECORDED IN BOOK 4485, PAGE 188,  
LOCATED IN COLUMBIA, BOONE COUNTY,  
MISSOURI.

### PREPARED BY:

**CROCKETT**  
ENGINEERING CONSULTANTS  
www.crockettengineering.com

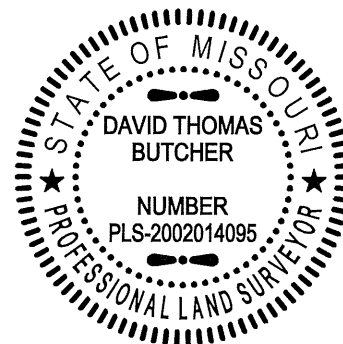
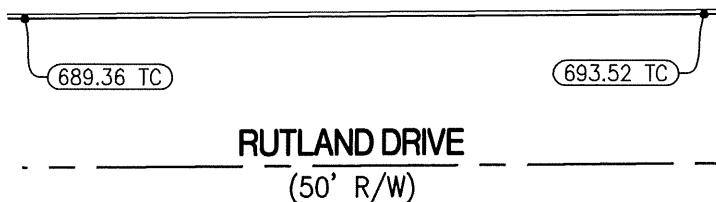

DAVID T. BUTCHER, PLS-2002014095

DATE

# PLOT PLAN

## LOT 4A

SHEET 2 OF 2

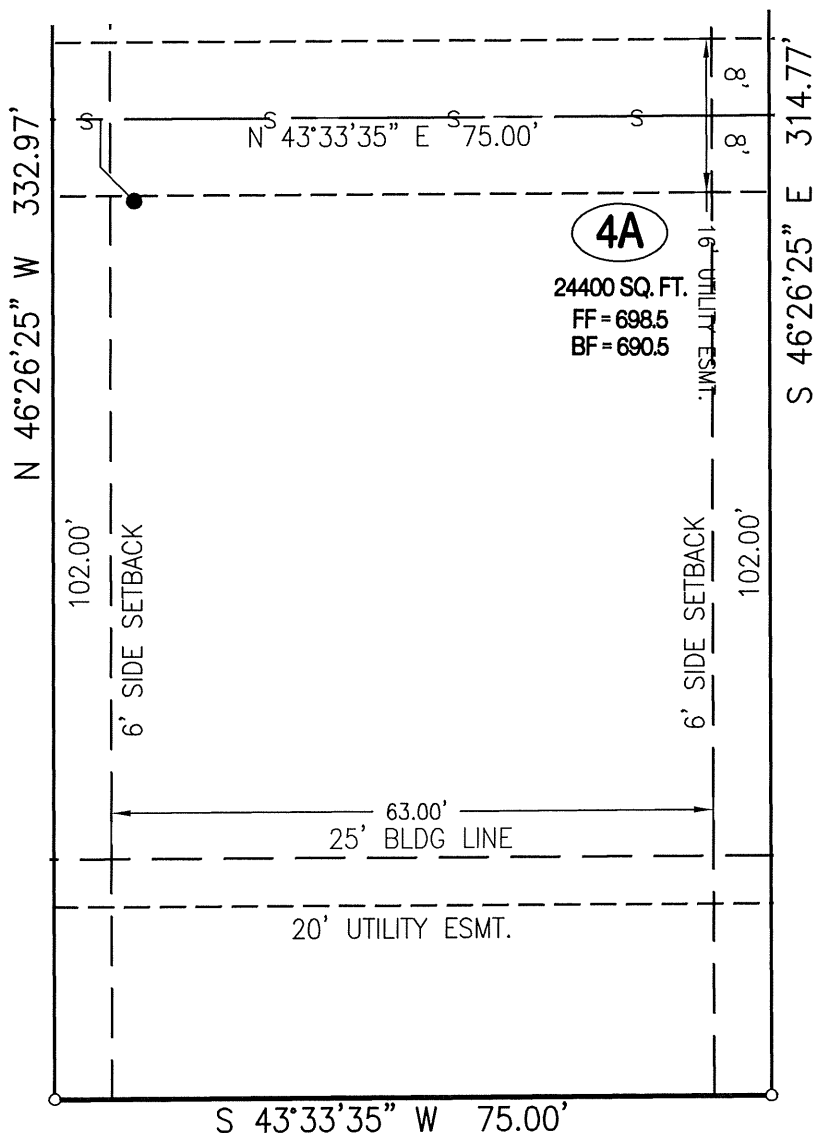
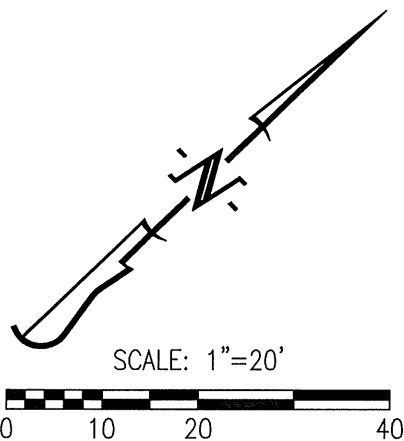

### LEGEND:

- 1/2" IRON PIPE
- PERMANENT MONUMENT
- (R) RADIAL LINE
- S— PROPOSED SANITARY SEWER
- PROPOSED LOCATION OF SEWER LATERAL
- (XXX.XX TC) PROPOSED TOP OF CURB EL. BASED ON DESIGN PLAN
- FF = XXX.X MINIMUM FINISHED FLOOR

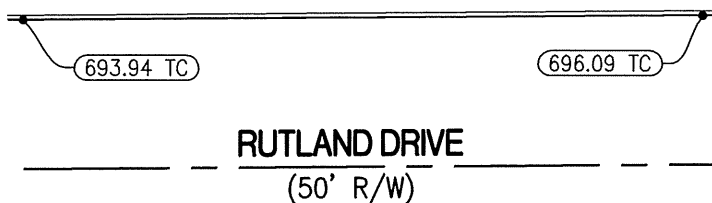

### DESCRIPTION:

LOT 4A OF CREEK RIDGE, PLAT No. 1-A, RECORDED IN BOOK 4485, PAGE 188, LOCATED IN COLUMBIA, BOONE COUNTY, MISSOURI.

### PREPARED BY:

**CROCKETT**  
ENGINEERING CONSULTANTS  
www.crockettengineering.com

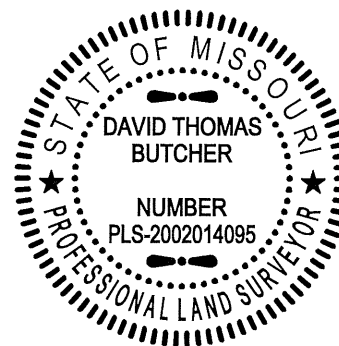

DAVID T. BUTCHER, PLS-2002014095

DATE

# PLOT PLAN

## LOT 7A

SHEET 2 OF 2

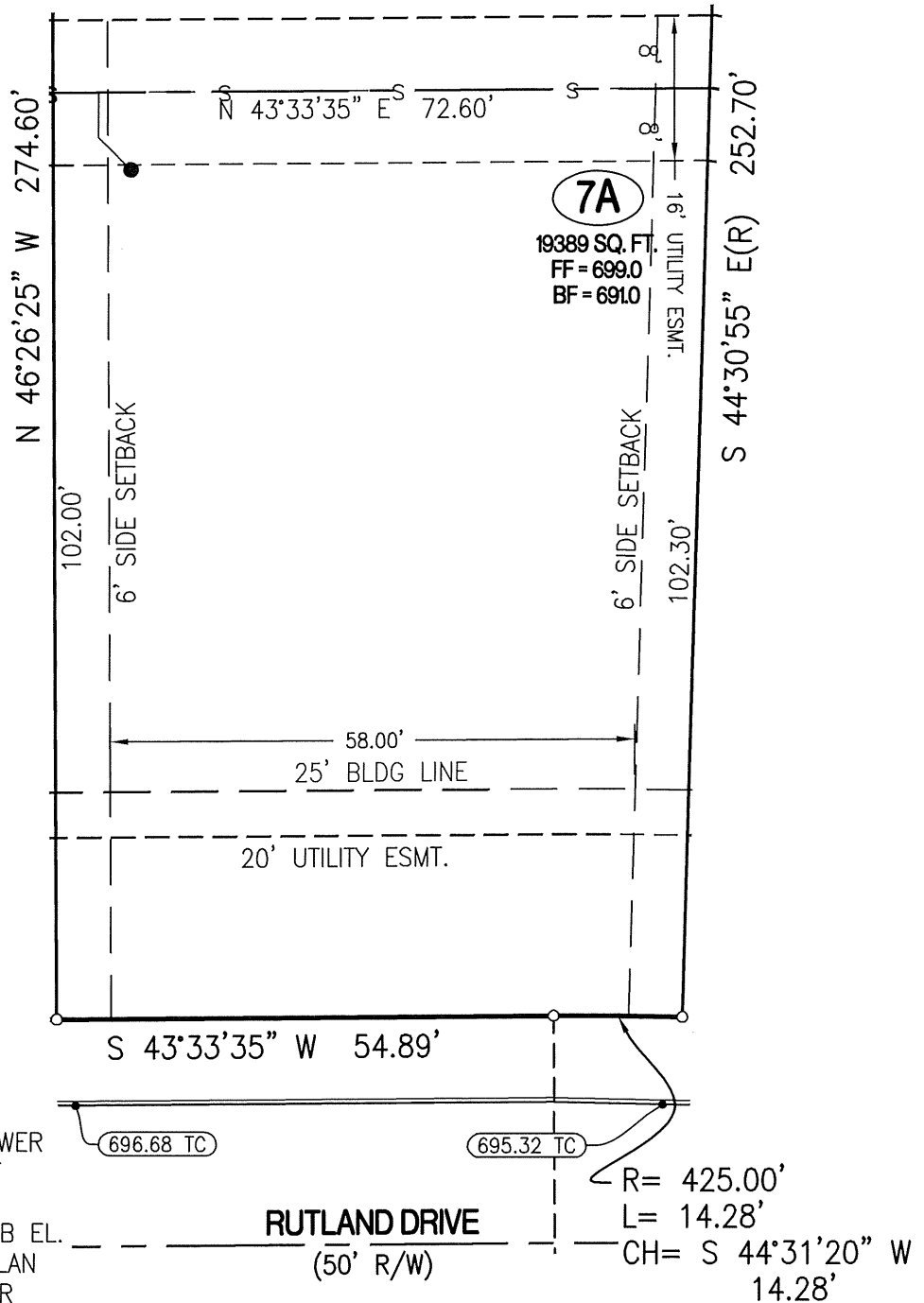
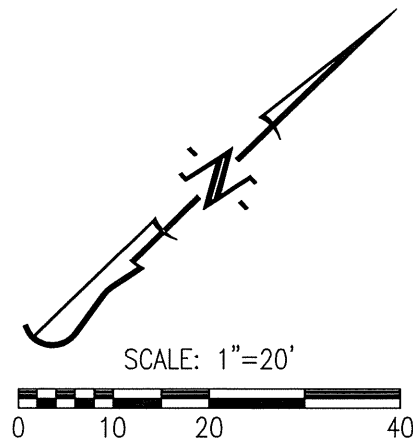

### LEGEND:

- 1/2" IRON PIPE
- PERMANENT MONUMENT
- (R) RADIAL LINE
- S— PROPOSED SANITARY SEWER
- PROPOSED LOCATION OF SEWER LATERAL
- (XXX.XX TC) PROPOSED TOP OF CURB EL. BASED ON DESIGN PLAN
- FF = XXX.X MINIMUM FINISHED FLOOR

### DESCRIPTION:

LOT 7A OF CREEK RIDGE, PLAT No. 1-A,  
RECORDED IN BOOK 4485, PAGE 188,  
LOCATED IN COLUMBIA, BOONE COUNTY,  
MISSOURI.

### PREPARED BY:

**CROCKETT**  
ENGINEERING CONSULTANTS  
www.crockettengineering.com

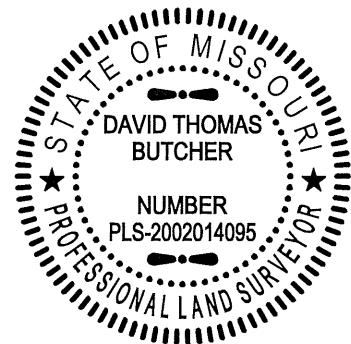

DAVID T. BUTCHER, PLS-2002014095

DATE

# PLOT PLAN

## LOT 8A

SHEET 2 OF 2

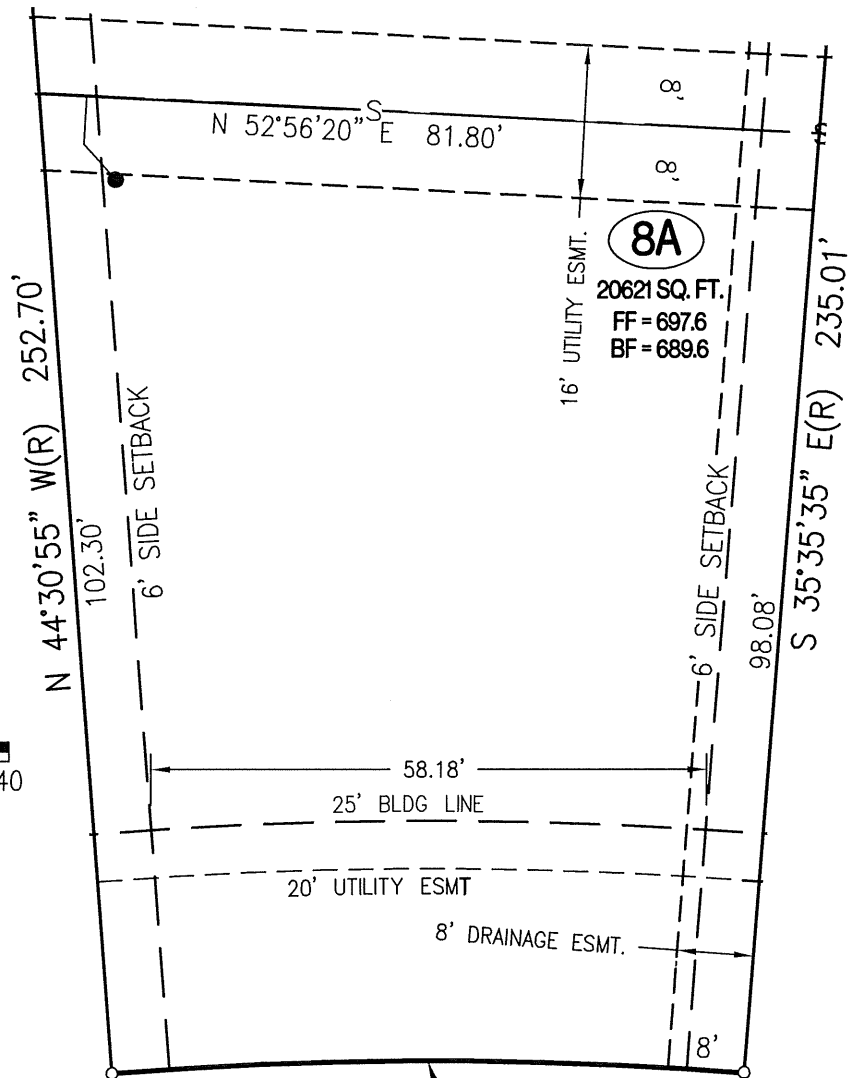
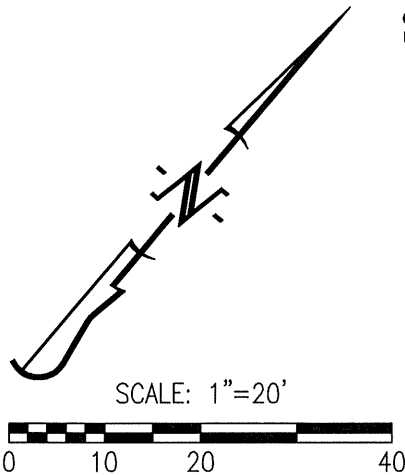

### LEGEND:

- 1/2" IRON PIPE
- PERMANENT MONUMENT
- (R) RADIAL LINE
- S— PROPOSED SANITARY SEWER
- PROPOSED LOCATION OF SEWER LATERAL
- (XXX.XX TC) PROPOSED TOP OF CURB EL. BASED ON DESIGN PLAN
- FF = XXX.X MINIMUM FINISHED FLOOR

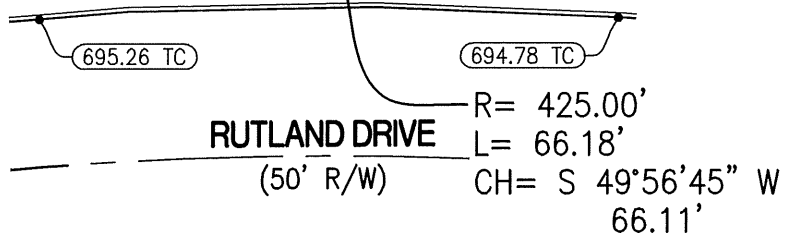

### DESCRIPTION:

LOT 8A OF CREEK RIDGE, PLAT No. 1-A,  
RECORDED IN BOOK 4485, PAGE 188,  
LOCATED IN COLUMBIA, BOONE COUNTY,  
MISSOURI.

### PREPARED BY:

**CROCKETT**  
ENGINEERING CONSULTANTS  
www.crockettengineering.com

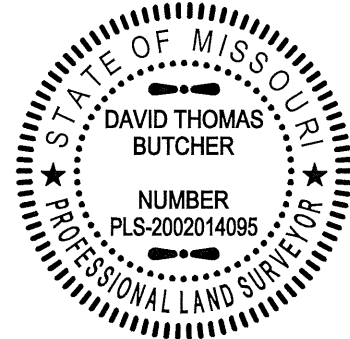

DAVID T. BUTCHER, PLS-2002014095

DATE

# PLOT PLAN

## LOT 55

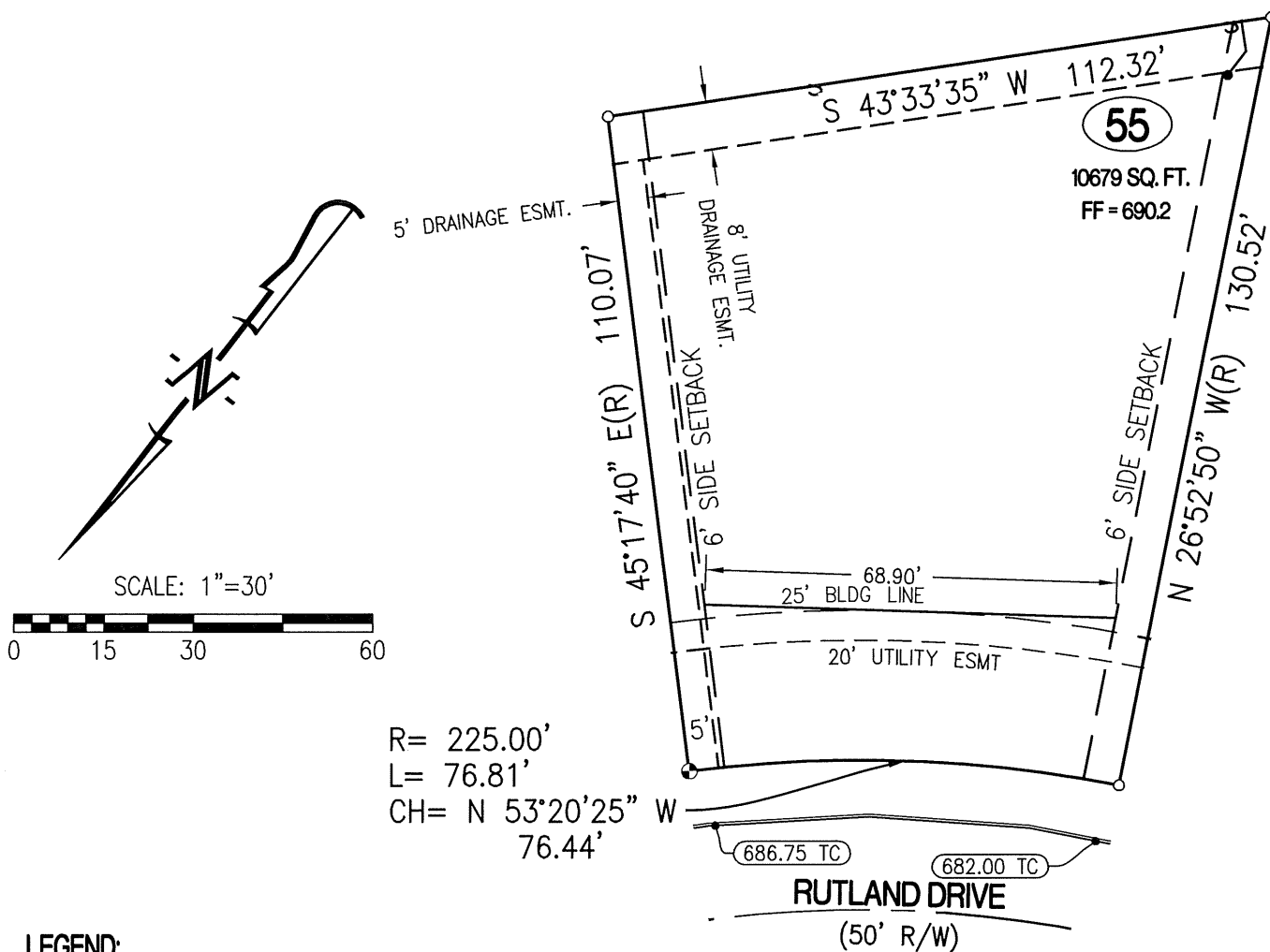

**LEGEND:**

- 1/2" IRON PIPE  
 ● PERMANENT MONUMENT  
 (R) RADIAL LINE  
 —S— PROPOSED SANITARY SEWER  
 —●— PROPOSED LOCATION OF  
 SEWER LATERAL  
 (XXX.XX TC) PROPOSED TOP OF CURB EL.  
 BASED ON DESIGN PLAN  
**FF = XXX.X** MINIMUM FINISHED FLOOR

**DESCRIPTION:**

LOT 55 OF CREEK RIDGE, PLAT No. 1,  
RECORDED IN PLAT BOOK 39, PAGE 48,  
LOCATED IN COLUMBIA, BOONE COUNTY,  
MISSOURI.

**PREPARED BY:**

The logo for Crockett Engineering Consultants features the word "CROCKETT" in a large, stylized, outlined font. A horizontal line passes through the middle of the letters, and a vertical line passes through the center of the "O". Below "CROCKETT" are the words "ENGINEERING CONSULTANTS" in a smaller, bold, sans-serif font, followed by the website address "www.crockettengineering.com" in a similar font.

**CERTIFICATION:**

I HEREBY CERTIFY THAT THE ABOVE LOT WAS SURVEYED UNDER MY DIRECTION. I FURTHER STATE THAT THE ABOVE LOT DOES NOT LIE WITHIN THE 100 YEAR FLOOD PLAIN AS ADOPTED BY THE CITY OF COLUMBIA, MISSOURI.

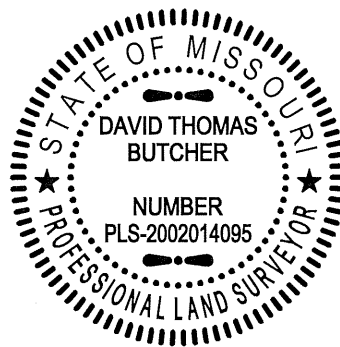

DAVID T. BUTCHER, PLS-2002014095

DATE \_\_\_\_\_

# PLOT PLAN

## LOT 56

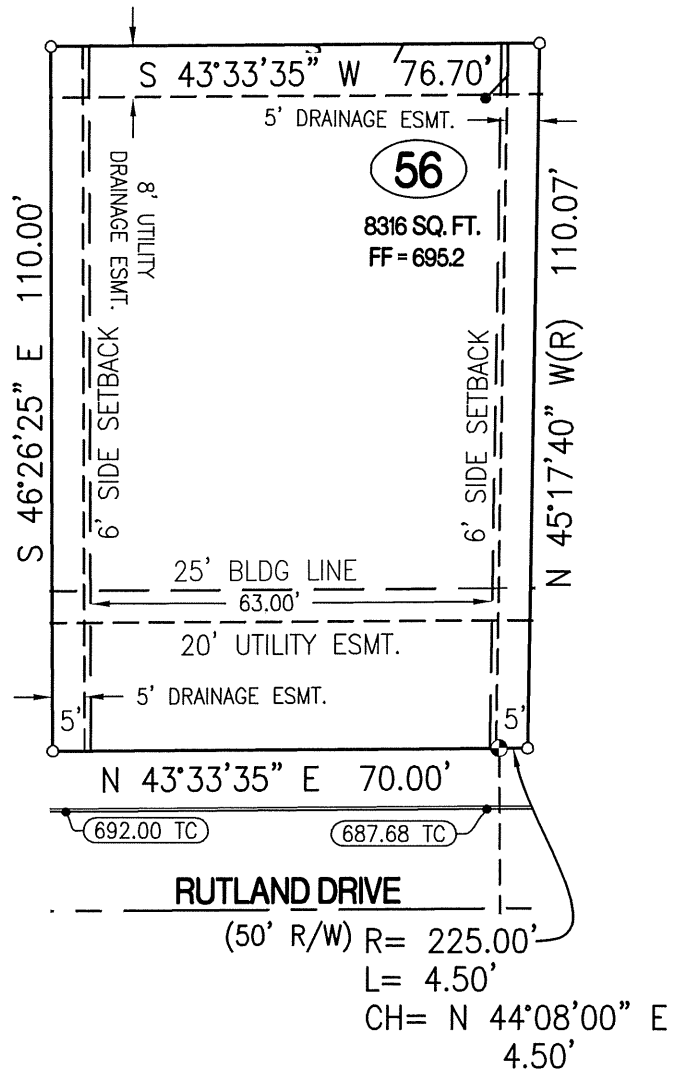
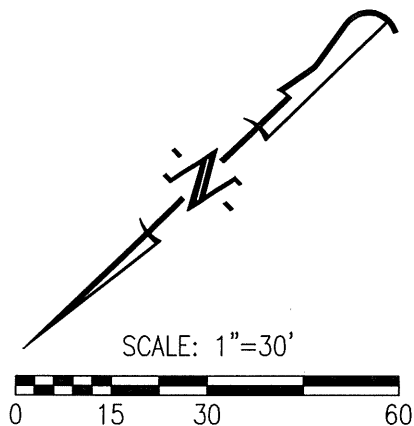

### LEGEND:

- 1/2" IRON PIPE
- ⊙ PERMANENT MONUMENT
- (R) RADIAL LINE
- S— PROPOSED SANITARY SEWER
- PROPOSED LOCATION OF SEWER LATERAL
- (XXX.XX TC) PROPOSED TOP OF CURB EL. BASED ON DESIGN PLAN
- FF = XXX.X MINIMUM FINISHED FLOOR

### DESCRIPTION:

LOT 56 OF CREEK RIDGE, PLAT No. 1, RECORDED IN PLAT BOOK 39, PAGE 48, LOCATED IN COLUMBIA, BOONE COUNTY, MISSOURI.

### PREPARED BY:

**CROCKETT**  
ENGINEERING CONSULTANTS  
www.crockettengineering.com

### CERTIFICATION:

I HEREBY CERTIFY THAT THE ABOVE LOT WAS SURVEYED UNDER MY DIRECTION. I FURTHER STATE THAT THE ABOVE LOT DOES NOT LIE WITHIN THE 100 YEAR FLOOD PLAIN AS ADOPTED BY THE CITY OF COLUMBIA, MISSOURI.

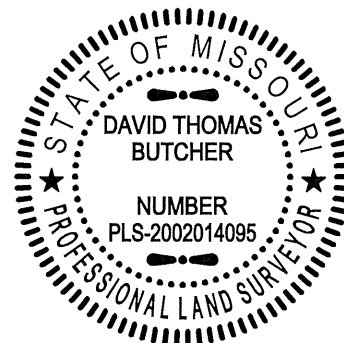

DAVID T. BUTCHER, PLS-2002014095

DATE

# PLOT PLAN

## LOT 74

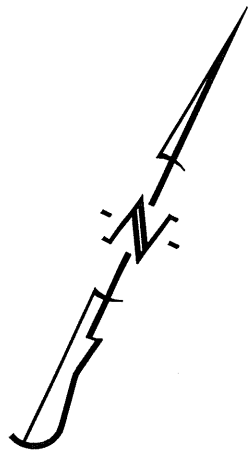

SCALE: 1"=30'

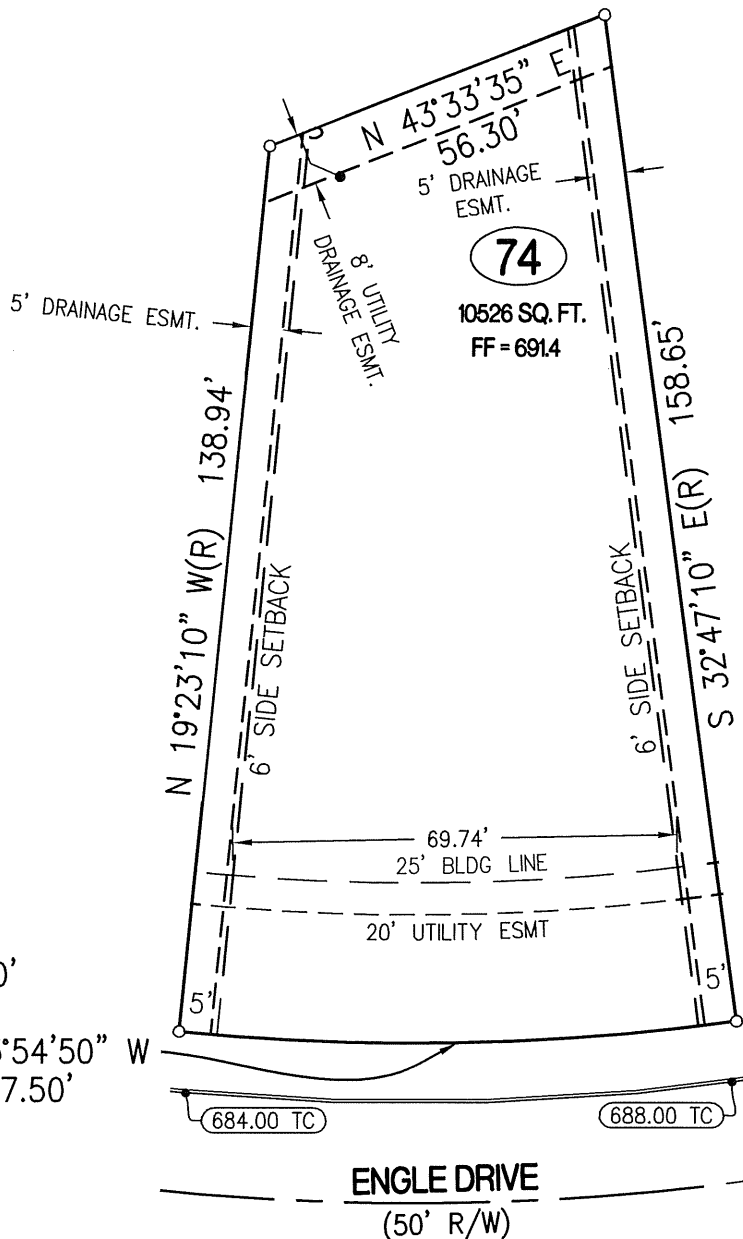
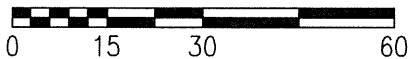

R= 375.00'  
L= 87.70'  
CH= S 63°54'50" W  
87.50'

### LEGEND:

- 1/2" IRON PIPE
- PERMANENT MONUMENT
- (R) RADIAL LINE
- S— PROPOSED SANITARY SEWER
- PROPOSED LOCATION OF SEWER LATERAL
- (XXX.XX TC) PROPOSED TOP OF CURB EL. BASED ON DESIGN PLAN
- FF=XXX.X MINIMUM FINISHED FLOOR

### DESCRIPTION:

LOT 74 OF CREEK RIDGE, PLAT No. 1, RECORDED IN PLAT BOOK 39, PAGE 48, LOCATED IN COLUMBIA, BOONE COUNTY, MISSOURI.

### PREPARED BY:

**CROCKETT**

ENGINEERING CONSULTANTS  
www.crockettengineering.com

### CERTIFICATION:

I HEREBY CERTIFY THAT THE ABOVE LOT WAS SURVEYED UNDER MY DIRECTION. I FURTHER STATE THAT THE ABOVE LOT DOES NOT LIE WITHIN THE 100 YEAR FLOOD PLAIN AS ADOPTED BY THE CITY OF COLUMBIA, MISSOURI.

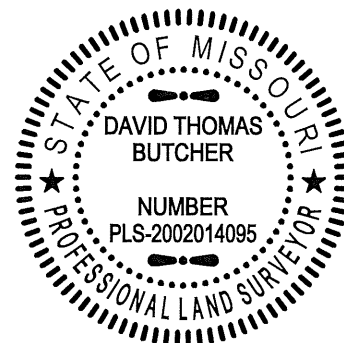

DAVID T. BUTCHER, PLS-2002014095

DATE

# PLOT PLAN

## LOT 75



SCALE: 1"=30'

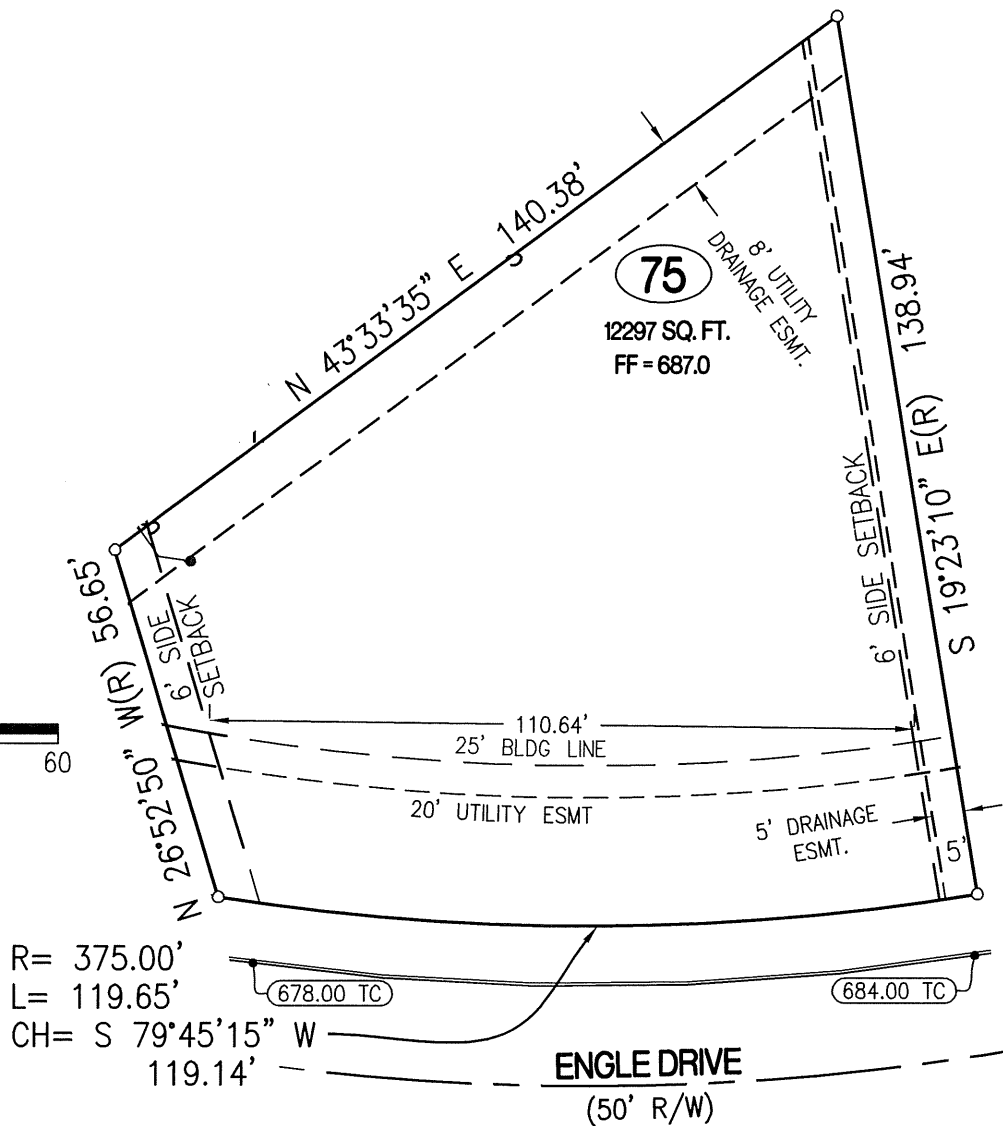
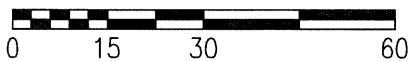

### LEGEND:

- 1/2" IRON PIPE
- PERMANENT MONUMENT
- (R) RADIAL LINE
- S— PROPOSED SANITARY SEWER
- PROPOSED LOCATION OF SEWER LATERAL
- (XXX.XX TC) PROPOSED TOP OF CURB EL. BASED ON DESIGN PLAN
- FF = XXX.X MINIMUM FINISHED FLOOR

### CERTIFICATION:

I HEREBY CERTIFY THAT THE ABOVE LOT WAS SURVEYED UNDER MY DIRECTION. I FURTHER STATE THAT THE ABOVE LOT DOES NOT LIE WITHIN THE 100 YEAR FLOOD PLAIN AS ADOPTED BY THE CITY OF COLUMBIA, MISSOURI.

### DESCRIPTION:

LOT 75 OF CREEK RIDGE, PLAT No. 1, RECORDED IN PLAT BOOK 39, PAGE 48, LOCATED IN COLUMBIA, BOONE COUNTY, MISSOURI.

### PREPARED BY:

**CROCKETT**

ENGINEERING CONSULTANTS  
www.crockettengineering.com

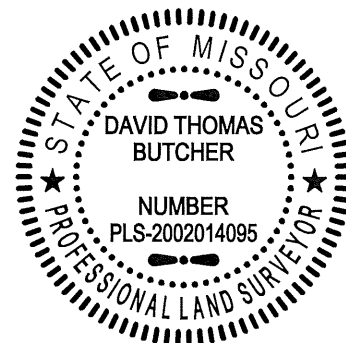

DAVID T. BUTCHER, PLS-2002014095

DATE